Fellowes

# Rejuve™

Height Adjustable Table



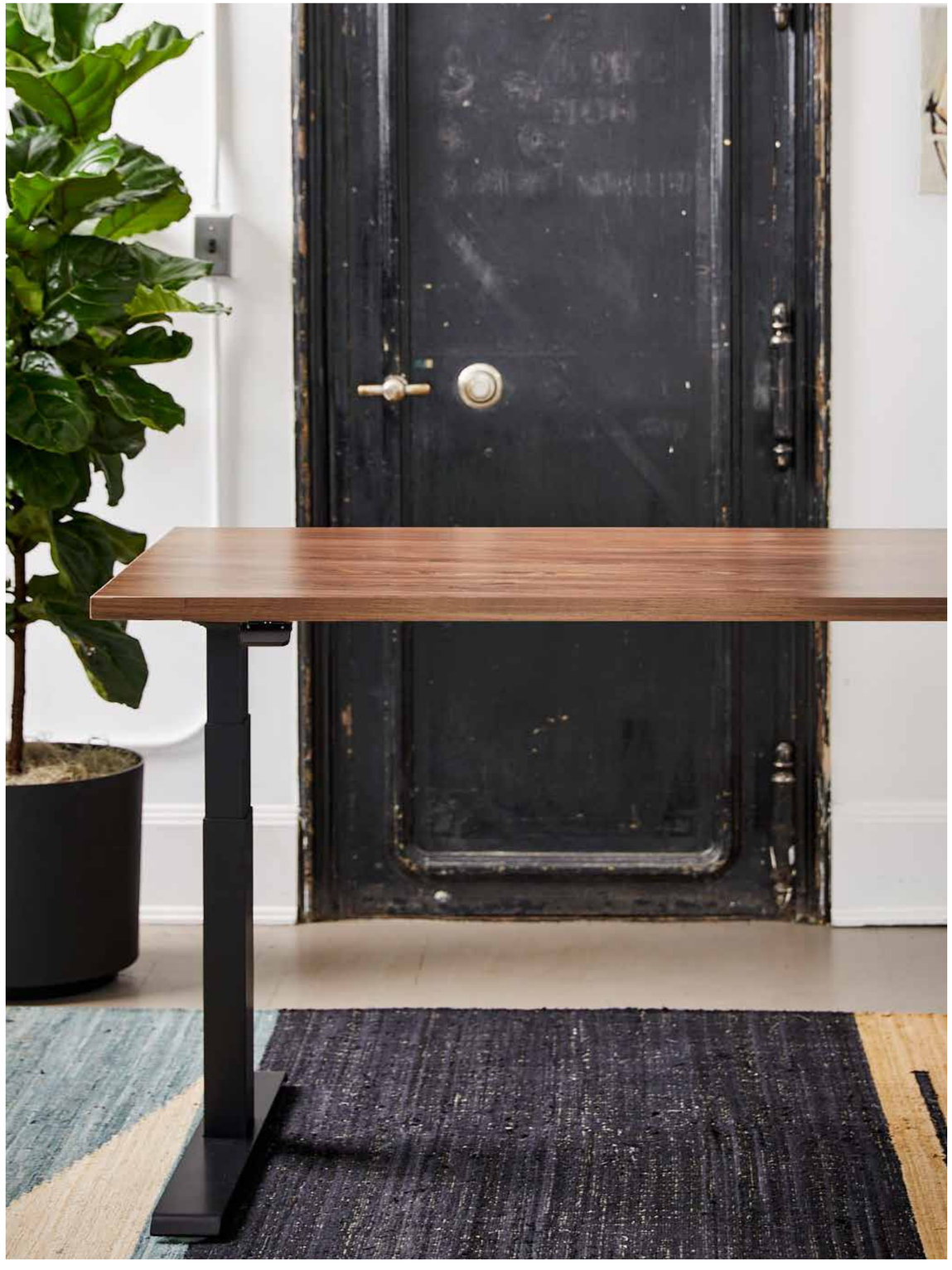

## A New Level of Wellbeing

Need a little more movement in your life? The all-new Rejuve height adjustable table keeps workers feeling healthy and rejuvenated. Available in 2- or 3-stage versions, it comes with an intuitive paddle for easy height adjustments throughout the day. Users can also track the table height from an integrated digital readout. Available in multiple sizes and any Fellowes laminate finish, Rejuve is a healthy addition to your office.

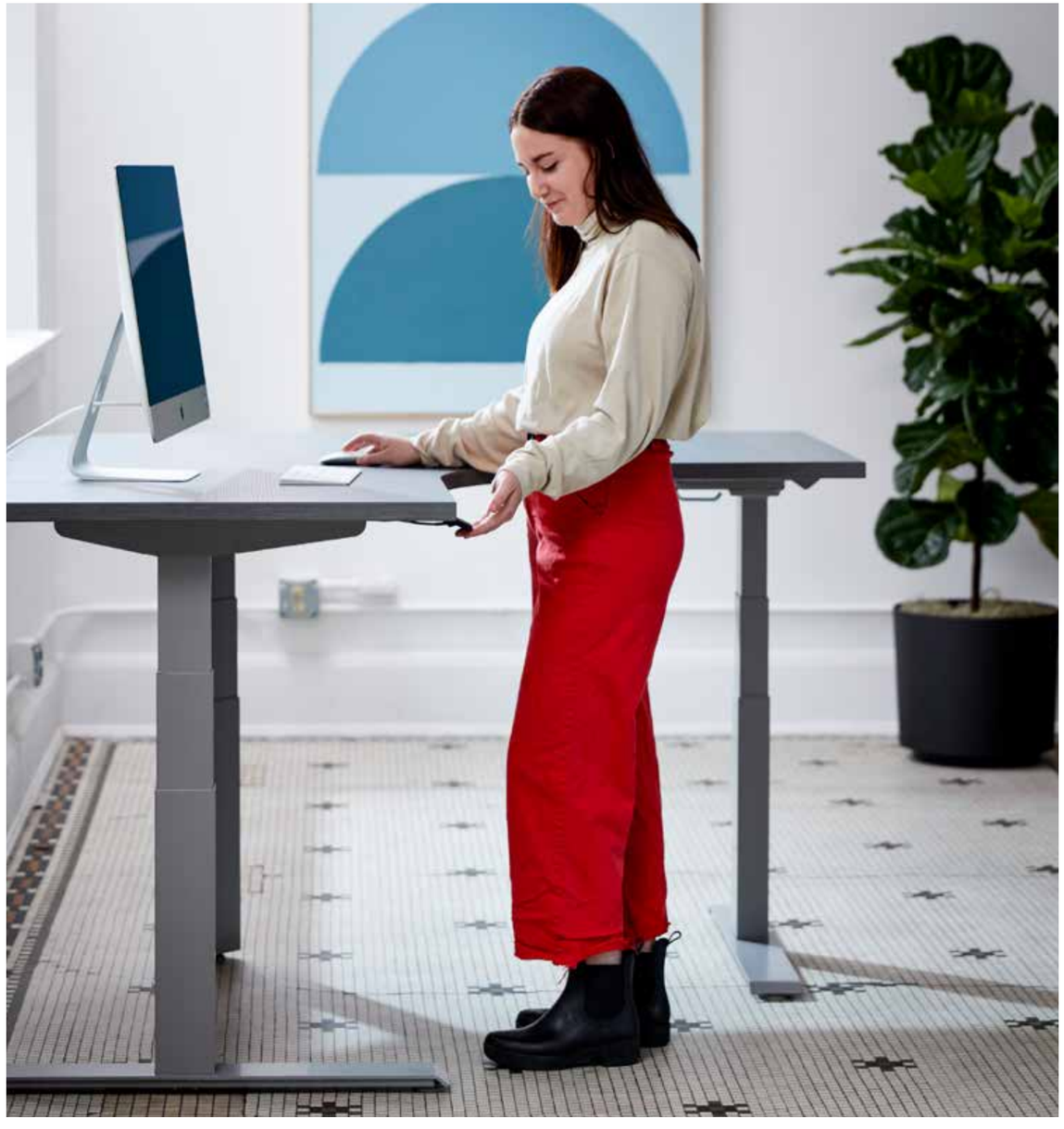

# Adjusting Perfectly to Today's Workplace

**Facilities Friendly**

Rejuve is available as an individual stand-alone table or it can fit right into system solutions with no interference. You'll get your team up and moving without missing a beat, as Rejuve assembles quickly with an easy connect and lock frame set up.




**Healthy savings**
Rejuve is priced to give more workers an opportunity to feel better. After all, having alert and productive employees shouldn't have to come at a price.

**Intuitive Design**
An ergonomic paddle makes height adjustments quick and easy. An integrated digital display allows users to view and recall their preferred seated/standing heights.





**Table Base Range**

Two stage base: 26.5" – 43.5"
Three stage base: 21.5" – 47.5"

**Leg Finish**

Designer White | Black | Platinum

Fellowes | FAMILY BUSINESS SINCE 1917

To contact a Fellowes® customer service representative, call 800-833-3746.

© 2024 Fellowes, Inc.