Fellowes




# *Healthcare Solutions & Organization*

*Create high performance work environments with products that enhance comfort and productivity.*



# Ergonomic Guidelines

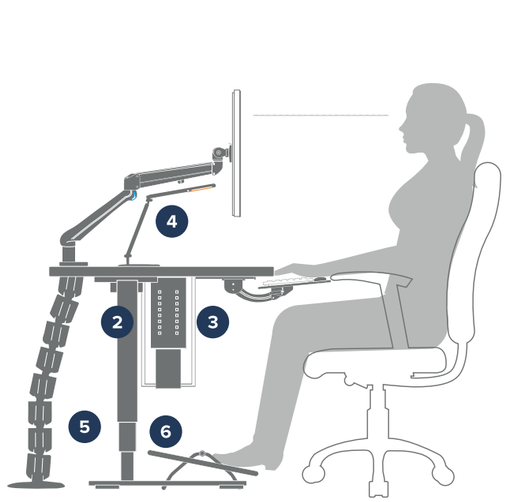


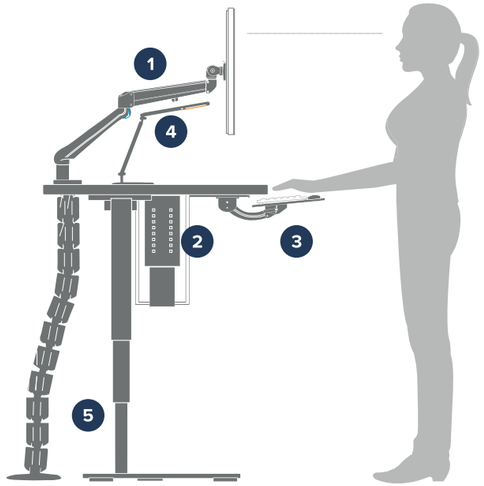


1 ***Adjustable monitor arms*** help eliminate the tendency to sit in strained positions by maintaining the proper viewing distance, height and angle of the monitor. Monitor arms keep the neck, shoulders and back in the proper posture to reduce muscle fatigue. They also free up the workspace to reduce clutter and increase efficiency and collaboration. Using dual monitors can increase productivity over a single monitor.

2 ***CPU holders*** raise the CPU off the floor, making it easier for the user to reach and reduce the tendency to stretch into an uncomfortable position. CPU holders also help free up workspace as well as leg room in user's workstation.

3 ***Adjustable keyboard platforms*** help maintain a neutral wrist position and eliminate strain, improper posture, and discomfort. Proper keyboard positioning can help eliminate musculoskeletal disorders.

4 ***Adjustable task lighting*** gives the user maximum control of their own workspace lighting for optimal comfort, and help reduce eyestrain and fatigue.

5 ***Height adjustable workstations*** give users the flexibility to change positions frequently and easily throughout the day, which improves health and productivity.

6 ***Footrests*** can help decrease circulation problems that can occur from long periods of sitting or inactivity. By supporting the legs, footrests can relieve pressure on the lower back.

# Monitor Arms & Organization

Adaptable for any workspace, monitor arms make it easy to create an environment optimized for comfort and organization. From a single monitor to a six-screen setup, monitor arms easily adjust to maximize both efficiency and desk space.




*Products shown: RisingEX2-FMS, AeraMax4 Vita wall-mount markerboard*




*Product shown: Edge2-MS, Rising Loft with Rising and Rising Laptop Holder*



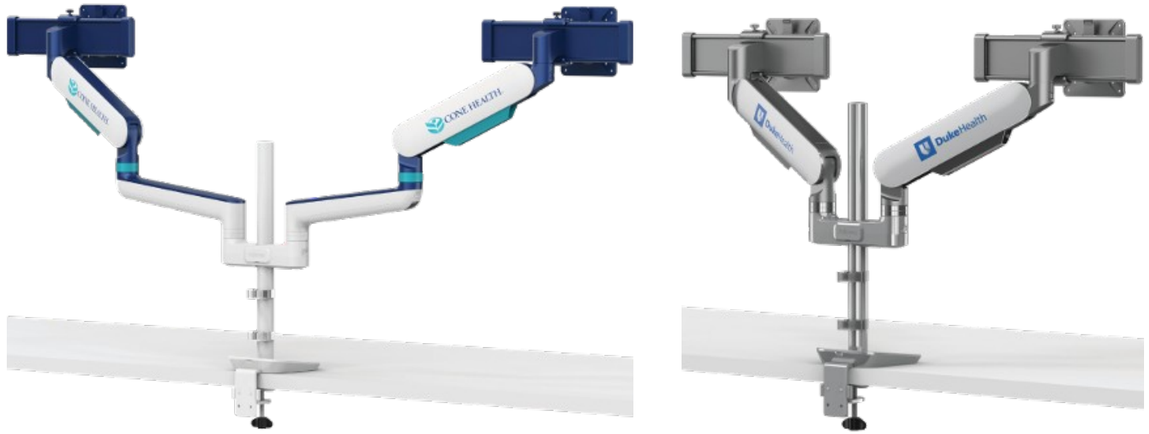


Visit **fellowes.com** for pricing, additional specs, dimensional drawings, alternative images, and more resources.

# Rising™ Series



## *Rising*

*Single monitor arm*

Model # RSNG-_ _ _

GSA Schedule



## *Rising2*

*Dual monitor arm*

Model # RSNGEX2-_ _ _

GSA Schedule



## *Rising Laptop Holder*

*Laptop holder*

Model # RSNG-LTH-PLT

Model # RSNG-LTH-BLK

Model # RSNG-LTH-DWT

***Available Arm Finishes***

**Standard Finishes**

- Platinum – PLT
- Black – BLK
- Designer White – DWT

**Premium Finishes**

- Bronze/Black – BRZ

***In-Trend Finishes**

- Azure – AZR
- Sage – SGE
- Stardust – STR
- Slate – SLT

** Minimum Order Quantity: 200*
** Lead Time: 10-12 Weeks*

***Snapconnect™***

Featuring fast and easy assembly, the Rising Monitor Arm is ready in seconds, significantly lowering install times.

***Rotationstop™***

A revolutionary new feature that enables you to adjust your monitor swing between 14 distinct stop points.

***16 Configuration Options***

Provides ease of configurability and add-ons, giving even more function and flexibility to your workspace.

***Built to Last***

Lifetime Warranty

BIFMA Compliant / Level 2



# Rising™EX Series



## *Rising1-F*

*Single fixed monitor arm*

Model # RSNGEX1-F-_ _ _

GSA Schedule



## *Rising1-M*

*Single motion monitor arm*

Model # RSNGEX1-M-_ _ _

GSA Schedule



## *Rising2-FMS*

*Dual fixed + motion + slider monitor arm*

Model # RSNGEX2-FMS-_ _ _

GSA Schedule



## *Rising2-MS*

*Dual motion + slider monitor arm*

Model # RSNGEX2-FMS-_ _ _

GSA Schedule

***Available Arm Finishes***

**Standard Finishes**

- Platinum – PLT
- Black – BLK
- Designer White – DWT

**Premium Finishes**

- Bronze/Black – BRZ

***In-Trend Finishes**

- Azure – AZR
- Sage – SGE
- Stardust – STR
- Slate – SLT

** Minimum Order Quantity: 200*
** Lead Time: 10-12 Weeks*

***Snapconnect™***

Featuring fast and easy assembly, the Rising Monitor Arm is ready in seconds, significantly lowering install times.

***Rotationstop™***

A revolutionary new feature that enables you to adjust your monitor swing between 14 distinct stop points.

***16 Configuration Options***

Provides ease of configurability and add-ons, giving even more function and flexibility to your workspace.

***Built to Last***

Lifetime Warranty

BIFMA Compliant / Level 2

*Monitor Arms*

# Rising ID™

## Custom Color & Logo Program




### Live Your Brand

With Fellowes exclusive Rising custom color and logo program, design one-of-a-kind Rising arms with creative freedom – including any configuration, logo, and colors – to strengthen your brand recognition, inspire your teams, and enhance your workspace.

### Minimum Order Quantities & Pricing

A minimum order quantity of 200 pieces per design and configuration (model) is required. List pricing is determined by the configuration chosen and is inclusive of 3 custom colors, non-polished finish, logo if desired (configuration must include a motion arm), color samples, first articles for approval, and freight costs.



## Rising ID 16 Configurations



RSNG



RSNG2



RSNGEX1-F RSNGEX1-FF RSNG1-FM RSNG1-M RSNG1-MS



RSNGEX2-F RSNGEX2-FS RSNGEX2-FF RSNGEX2-FM RSNGEX2-FMS



RSNGEX2-M RSNGEX2-MS RSNGEX3-FF RSNGEX3-FMS

*Contact your Fellowes Contract Furnishings Representative or our Customer Service Team at 800-833-3746 to learn more or to begin the process of designing your custom monitor arm.*

# Edge® Series



## *Edge*

*Single monitor arm*

Model # EDGE-_ _ _

GSA Schedule



## *Edge2*

*Dual monitor arm*

Model # EDGE2-_ _ _

GSA Schedule



## *Edge-Wall*

*Wall-mounted single monitor arm*

Model # EDGE-WALL-SLV

GSA Schedule



## *LTH-Edge*

*Adjustable laptop tray*

Model # LTH-EDGE-SLV

GSA Schedule

***Available Arm Finishes***

- Silver – SLV
- Black – BLK
- White – WHT

***180° Lock-Out***

Prevents the arm from getting pushed back too far and bumping into a rear cubicle, wall or glass

***VESA Quick Release***

Quickly install and swap monitors with the quick release VESA plate

***Dual Monitor Arms***

Can support two monitors up to 32 inches wide

***Quality Testing***

Meets or exceeds BIFMA x5.5 guidelines.

***Edge2 Conversion Kit***

Converts an existing Edge single monitor arm to an Edge2 dual arm.

***Kit Includes:***

- One single arm
- One desk stand
- One clamp
- One grommet mount
- Model # EDGE2KIT-_ _ _
- Available in silver, black, and white



# Evolve Series



## *Evolve1-F*

*Single fixed  monitor arm*

Model # EVOLVE1-F-_ _ _

GSA Schedule



## *Evolve1-M*

*Single motion monitor arm*

Model # EVOLVE1-M-_ _ _

GSA Schedule



## *Evolve2-FMS*

*Dual fixed + motion + slider monitor arm*

Model # EVOLVE2-FMS-_ _ _

GSA Schedule



## *Evolve2-MS*

*Dual motion + slider monitor arm*

Model # EVOLVE2-MS-_ _ _

GSA Schedule

***Available Arm Finishes***

- Silver – SLV
- Black – BLK
- White – WHT

***Evolve Motion Arms***

Evolve configurations that include a motion arm (M) offer finger touch dynamic height adjustment. That means the monitor can reposition up and down with ease.

***Evolve Fixed Arms***

Evolve configurations using only fixed arms (F) have manual height adjustment. They rotate left and right along the pole, offering flexibility with lateral adjustments.

***Slider Mount***

Position virtually any monitor side-by-side with a slider. The slider (S) offers eight and a half inches of horizontal adjustability, so even monitors of varying sizes can be positioned flush.

***Flexible Growth***

Because the Evolve is pole mounted, arms can be added as needed to support additional monitor.

***Quality Testing***

Meets or exceeds BIFMA x5.5 guidelines

Lifetime Warranty

# Sena™ Series



***Sena***
*Single monitor arm*
Model # SENA-_ _ _



***Sena 2***
*Single monitor arm*
Model # SENA2-_ _ _



***Sena Laptop Holder***
*Laptop holder*
Model # SENA-LTH-SLV
Model # SENA-LTH-BLK
Model # SENA-LTH-WHT

***Available Arm Finishes***
- Silver – SLV
- Black – BLK
- White – WHT

***Proprietary Design***
Sena has been uniquely designed for Fellowes.

***Flexible and Adaptable***
By retracting and extending, the Sena series offers a comfortable viewing distance no matter the size of the workstation. If desired, a 180° lockout prevents the arm from retracting past the back edge of the worksurface.

***Position with Precision***
The patent-pending double track slider boasts the most adjustment of any Fellowes monitor arm. With 11" of total adjustability, the monitor can be fine tuned to the best ergonomic placement.



# Sena™ EX Series



***Sena EX1-F***
*Single monitor arm*
Model # SENAEXF1-F-_ _ _



***Sena EX1-M***
*Single monitor arm*
Model # SENAEXF1-M-_ _ _



***Sena EX2-FMS***
*Single monitor arm*
Model # SENAEX2-FMSF-_ _ _

***Available Arm Finishes***
- Silver – SLV
- Black – BLK
- White – WHT

***Proprietary Design***
Sena has been uniquely designed for Fellowes.

***SenaEX Motion Arms***
SenaEX configurations that include a motion arm (M) offer finger touch dynamic height adjustment. That means the monitor can reposition up and down with ease.

***SenaEX Fixed Arms***
SenaEX configurations using fixed arms (F) have manual height adjustment. They rotate left and right along the pole, offering flexibility with lateral adjustments.

***Flexible Growth***
Because the SenaEX is pole mounted, arms can be added as needed to support additional monitors.

***Quality Testing***
Meets or exceeds ANSI/BIFMA x5.5 guidelines.

Lifetime Warranty

# Rising Loft™ Series

Rising Loft™ combines a sleek, minimalist design with smart functionality to keep desktops clean and organized while integrating work tools within comfortable reach. High-quality materials and precision engineering deliver years of dependable performance, backed by Fellowes' Lifetime Warranty and world-class sales and customer support. BIFMA Compliant and cUL Certified.



### *3-in-1 Feature Integration*



***Cord Management***
Organizes and conceals cables and cords above the worksurface for easy accessibility.

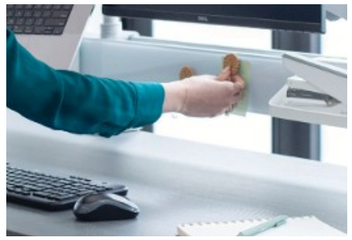

***Glassboard***
Sleek glass façade with magnetic back painted marker board.



***Power***
Integrated desktop power outlets and USB ports for ease of charging electronics.



# Rising LOFT™



### *Kit 1 – Basic*
*Rail + Utility Cup + Shelf*
Model # LOFT-KIT1-24-___
Model # LOFT-KIT1-48-___
Model # LOFT-KIT1-60-___



### *Kit 2 – Single Monitor Arm*
*Rail + Utility Cup + Shelf + Rising™ Monitor Arm (includes rail adapter)*
Model # LOFT-KIT2-24-___
Model # LOFT-KIT2-48-___
Model # LOFT-KIT2-60-___



### *Kit 3 – Dual Monitor Arm*
*Rail + Utility Cup + Shelf + Rail + Utility cup + Shelf Rising™ Monitor Arm (X2) (includes 2 rail adapters)*
Model # LOFT-KIT3-48-___
Model # LOFT-KIT3-60-___



### *Kit 4 – Monitor Arm + Laptop Holder*
*Rail + Utility Cup + Shelf + Rising™ Monitor Arm + Laptop Holder (includes 2 rail adapters)*
Model # LOFT-KIT4-48-___
Model # LOFT-KIT4-60-___



### *Kit 5 – Complete Workstation*
*Rail + Utility Cup + Shelf + Rising™ Monitor Arm (includes 1 rail adapter) + Triumph™ or Victory™ Table Base + 60" x 30" Worksurface*
Model # LOFT-KIT5T-60-___-DW
Model # LOFT-KIT5VT-60-___-DW
Model # LOFT-KIT5T-60-___-BG
Model # LOFT-KIT5VT-60-___-BG

***Available Finishes***
- Platinum – PLT
- Black – BLK
- Designer White – DWT

***Accessory Options***
Includes our best-in-class Rising™ monitor arm and laptop holder that quickly and easily mount to the rail with our SnapKinect™ technology. Easily adaptable to changing user needs, with add-on options like utility cups, shelves and a second power module.

***Available Worksurface Laminate***
- DW
- BG

# Statement of Line

***Rail***

BLK PLT DWT

***Shelf***

BLK PLT DWT

***Utility Cup***

BLK PLT DWT

***Rising™ Monitor Arm***

BLK PLT DWT

***Laptop Holder***

BLK PLT

***Power Module***

BLK PLT DWT

***Adapter***

BLK PLT

# Height Adjustable Tables

Keep moving throughout your day with height adjustable tables. Sit or stand options can be quickly and easily tuned to your comfortable height. Adaptable for any workspace, these tables can be used for workstations, individual offices, training rooms, and open environments. Options include electric, pneumatic, and crank bases, with two or three-leg configurations.



*Products shown: All-Flex 3-leg, Evolve2-M, Solution Ultra, CPU05, FlexCharge4C-65W, Lustre, Conceal*



*Products shown: TriumphLX, Eppa2, Solution1, CPU-01, Centro*



### *All-Flex® 3-Leg*

*Electric height adjustable table*

Model # FLEX3-_ _ _

GSA Schedule



### *All-Flex® 2-Leg*

*Electric height adjustable table*

Model # FLEX2-_ _ _

GSA Schedule

***Available Base Finishes***

- Silver – SLV
- Black – BLK

*Locking casters available*



### *TriumphLX™ 2-leg*

*Electric height adjustable table*

Model # 2T-LX-_ _-_ _ -_ _ _

***Available Base Finishes***

- Silver – SLV
- Black – BLK
- White – WHT

*Locking casters available*

Table bases and worksurfaces can be purchased independently or as a combination. Multiple worksurface shapes are available. Worksurfaces can come in a variety of laminates. Visit our website for pricing, additional specs, dimensional drawings, alternative images and more resources for all of Fellowes' products.

***Electric Motors***

Includes two motors (2-leg) and three motors (3-leg) allowing smooth height adjustment while supporting a broad range of worksurface weights

***Versatility and Flexibility***

Provides adjustable cross channels, top supports and feet making it one of the most adjustable table bases on the market.

***One Part Number***

All-Flex uses only one part number for all 2-leg sizes and all 3-leg sizes and configurations.

***Keypad***

Includes a digital keypad with four memory settings.

***3-leg Configurations***

Can be configured for 90° or 120° with a universal bracket.

***Quality Testing***

Meets or exceeds BIFMA x5.5 guidelines.

***Two Motors***

Includes two motors allowing smooth height adjustment while supporting a broad range of worksurface weights.

***Cross Channels***

With adjustable cross channels, the table base can adapt over time with the changing technology and work gear needs of the user.

***Keypad***

Includes a digital keypad with three memory settings.

***Quality Materials***

Steel frame and foot construction offers outstanding stability.

***Quality Testing***

Meets or exceeds BIFMA x5.5 guidelines.

Lifetime Warranty

# Hana™ Series



***Hana Laptop Support***
*Laptop support*
Model # HANA-LTS-_ _ _



***Hana Foot Support***
Adjustable *foot support*
Model # HANA-FS-_ _ _

***Available Finishes***
- Black – BLK
- White – WHT

***Effortless Adjustability***
Easily collaborate with colleagues with the flexible movement of Hana Laptop Support.

***Promotes Motion***
The Hana adjustable foot support promotes motion with its flexible platform.

# MP™ Series

## Mobile Storage Pedestals



***Mobile storage pedestals***
*Standard*
MP-STND-_ _ _



***Mobile storage pedestals***
*Slim*
MP-SLIM-_ _ _

***Available Arm Finishes***
- Silver – SLV
- Black – BLK
- White – WHT

***Features***
Heavy duty steel construction

***Cabinet Measurements***
- Standard: 15.4"w x 18.5" h x 19.7"d
- Slim: 11.8" w x 18.5" h x 19.7"d206 lumens

Measuring only 18.5" in overall height, Fellowes' mobile ped will remain untouched even at the lowest position of our 3-stage height adjustable tables.

# Centro™

Centro offers versatile privacy and modesty applications while also providing a tackable, sound-absorbing surface. Made from recycled water bottles, this value-engineered screen features easy-to-install mounting brackets that create space between the screen and worksurface, making it easy to organize and conceal cables for a cleaner, more organized workspace.



## Privacy Screens



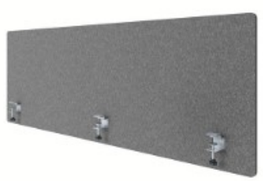

Model # CENTRO-22- _ _ _
Model # CENTRO-28- _ _ _
Model # CENTRO-34- _ _ _
Model # CENTRO-46- _ _ _
Model # CENTRO-58- _ _ _
Model # CENTRO-70- _ _ _

GSA Schedule

***Available Material Colors***
- Charcoal – COL
  46"/58" ships in 48 hrs.
- Ash – ASH
  46"/58" ships in 48 hrs.
- Slate – SLT
  All sizes **LT**
- Sandstone – SND
  All sizes **LT**
- Pear Green – GRN
  All sizes **LT**
- Cobalt Blue – BLU
  All sizes **LT**
- Iced Grey – ICE
  All sizes **LT**

***Reversible Design for Privacy or Modesty***
Universal mounting system allows brackets to be set for privacy or modesty applications.

***Eco-friendly***
Centro screens are 100% recyclable and have been made from 60% post-consumer recycled plastic water bottles.

***Custom Options are Available***
Contact our Customer Service Department for a customized Centro quote. Minimum quantity of four required. Additional costs and lead time may apply.

# Wall-Mounted Markerboards



### *Vita*

*Frameless glass markerboard*

Various sizes and finish options available.

GSA Schedule



### *Muro*

*Fully-framed glass markerboard*

Various sizes and finish options available.

GSA Schedule

***Available Colors:***

- White
- Cool Gray
- Black
- Blush
- Rose
- Glacier
- Pacific
- Leaf
- Olive
- Timber
- Coral
- Goldenrod

***Easy-Install***

Wall-mounted markerboards utilize aluminum Z-Strips across the top and middle of the glass board for a low-profile fit that sits snug to your wall.

***High Function***

Choose from two high-performance finishes, High-Gloss glass and porcelain or SatinEtch glass (matte finish). Both are easy to use, clean, and maintain.



# Markerboard Accessories

### *Solid Maple Set*

*1 Maple Pen Holder, 6 Maple Magnets, 1 Black Dry Erase Microfiber Cloth*



Model # AC-SET-MPL

### *Solid Walnut Set*

*1 Walnut Pen Holder, 6 Walnut Magnets, 1 Black Dry Erase Microfiber Cloth*



Model # AC-SET-WAL

### *White Accessory Set*

*1 White Pen Holder, 6 Magnets, 1 Eraser with 3 Replacement Pads*



Model # AC-SET-WHT

### *Black Deluxe Accessory Set*

*1 Black Aluminum Pen Holder, 6 Magnets, 1 Eraser with 3 Replacement Pads*



Model # AC-SET-BLK

### *Silver or Black Aluminum Pen Tray*



AC-TRY-SLV
AC-TRY-BLK

### *Dry Erase Microfiber Cloth*



AC-CLTH-V2-GRY

# Markerboard ID

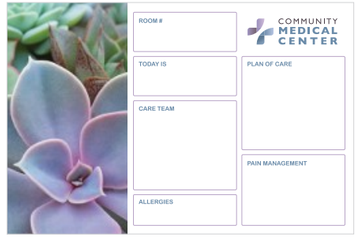


### *Custom Color & Design Program*

Fellowes direct-to-glass printing is the latest, state-of-the art technology. We can easily print your vibrant images, graphics, and charts directly onto our mobile and select glass markerboards, ensuringlong-lasting, fade-free results. No minimum quantities required.

Contact a Fellowes® customer service representative for current pricing at 800-833-3746.



# Table Base Accessories

### *CPU01*
*Simple CPU holder*



Model # CPU01
- 125 lb. load capacity
- 360° swivel
- 17.8" glide track
- 12.5" min. CPU depth
- 8.0" min. CPU width
- 24.0" min. CPU height
- 60.0" adjustable strap
- Nylon security bands

GSA Schedule

### *CPU mini*
*Small profile CPU holder*



Model # CPUMINI
- 55 lb. load capacity
- 360° swivel
- 13.4" ball bearing glide track
- 16.0"–22.0" adjustable height
- Fits CPUs up to 20.0" in height

GSA Schedule

### *CPU05*
*Heavy duty CPU holder*



Model # CPU05
- 100 lb. load capacity
- 360° swivel
- 17.8" glide track
- 2.5"–8.3" adjustable width
- 13.0"–21.0" adjustable height

GSA Schedule

### *Conceal*
*Cable management spine*



Model # CONCEAL-GRY
Model # CONCEAL-BLK
Model # CONCEAL-WHT
- 53.5" total height
- 23 links
- Links are detachable
- Weighted bottom
- Attaches to bottom of worksurface

GSA Schedule

### *Netta*
*Mesh wire cable management*



Model # NETTA-24-_ _ _
Model # NETTA-36-_ _ _
Model # NETTA-48-_ _ _
- 24", 36", and 48" lengths available
- 24" includes 3 mounting brackets and 5 velcro straps
- 36" and 48" include 4 mounting brackets and 10 velcro straps
- Constructed of durable flame-retardant mesh material

GSA Schedule *24" and 48" only*

***Available Finishes***
- Black – BLK
- Gray – GRY

### *Trough & Deluxe Trough Kit*
*Cable management undermount Tray*



Model # TROUGH-18-BLK
- Mounts to most flat surfaces
- Trough: 18.0" L x 1.9" W troughs – set of two
- Mounts using heavy duty double sided tape and/or provided screws

GSA Schedule

Model # TROUGH-DLX-KIT-BLK
- Mounts to most flat surfaces
- Deluxe Trough kit: 18.0" L x 3" W troughs – set of two
- Mounts using heavy duty double sided tape and/or provided screws

Visit **fellowes.com** for pricing, additional specs, dimensional drawings, alternative images, and more resources.

# Power Solutions

Position the power where you need it. Worksurfaces get a charge with the FlexCharge series, while workstations can be wired with the Railway series. Flexible mounting options make these adaptable for any workspace including individual workstations, conference rooms, collaborative spaces, and benching environments.



### *FlexCharge™HUB-ES*

*Personal desktop power*

Model # FCHHUB-ES-_ _ _

Model # FCHHUB-K1-_ _ _

Model # FCHHUB-K2-_ _ _

***Available Finishes***

- Silver – SLV
- Black – BLK
- White – WHT

***Convenient Accessibility***

PowerHub offers a convenient yet out-of-the-way place to charge personal devices keeping the worksurface environment clear.

***Charging Options***

PowerHub offers 3 charging options, USB-A, USB-C and Qi Wireless.



### *FlexCharge™4CX-65W*

*Personal desktop power*

Model # FCH4CX-65W-_ _ _

GSA Schedule

***Available Finishes***

- Black – BLK
- White – WHT

***Quick Reach***

Puts power within reach for any individual desk or benching environment.

***Charging***

Includes quick-charge USB-A and USB-C ports for powering up phones, tablets or other devices.



### *FlexCharge™ Power Strip*

*Personal desktop power*

Model # FCH-PSTRIP-_ _ _

***Available Finishes***

- Black – BLK
- White – WHT

***Quick Reach***

Puts power within reach for any individual desk or benching environment.

***Charging***

Includes quick-charge USB-A and USB-C ports for powering up phones, tablets or other devices.



# Power Solutions



### *FlexCharge™4C-65W*

*Personal desktop power*

Model # FCH4C-65W-_ _ _

GSA Schedule

***Available Finishes***

- Black – BLK
- White – WHT

***Quick Reach***

Puts power within reach for any individual desk or benching environment.

***Charging***

Includes quick-charge USB-A and USB-C ports for powering up phones, tablets or other devices.



### *FlexCharge™3C-65W*

*Personal desktop power*

Model # FCH3C-65W-_ _ _

GSA Schedule

***Available Finishes***

- Black – BLK
- White – WHT

***Quick Reach***

Puts power within reach for any individual desk or benching environment.

***Charging***

Includes quick-charge USB-A and USB-C portsfor powering up phones, tablets or other devices.

# Power Solutions



*Product shown: TriumphLX, Eppa2, Solution 1CC, CPU01, Railway, FlexCharge4, Centro*

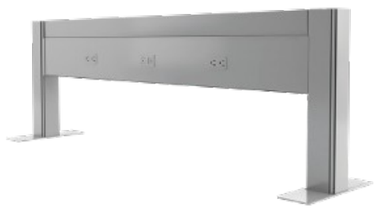

## *Railway™*

*Power and data solution*

*Please reference our Railway Spec guide, contact the Customer Service Department, or go to fellowes.com for model numbers and pricing.*

GSA Schedule

***Available Finishes***

Silver – SLV

*48.0"/60.0" ships in 48 hrs.*
*36.0"/72.0"* ***LT***

Black – BLK

*All sizes* ***LT***

White – WHT

*All sizes* ***LT***

***Open Office Solution***

Optimizes open space with data and power rails with single and double sided options in four available widths

***Visually Clean***

Keeps all of the electrical and data wiring hidden inside the rail's simple design

***Four Available Widths:***

- 36", 48", 60", 72"
- 18.0"h x 3.3"w post
- 3.6"w x 12.0"d T foot *(standard)*
- 3.6"w x 7.8"d L foot *(optional)*

Up to eight 125V AC outlets per rail and four inputs for data

Specify base or ceiling feed

Visit **fellowes.com** for pricing, additional specs, dimensional drawings, alternative images, and more resources.



# Lighting

Shine your light exactly where you want it with desktop task lighting and under cabinet lighting. Lights feature dimming options, occupancy sensors, and other energy and convenience features. Plus, workspace lighting provides flexible tilt and rotation so you can brighten your workspace and bring on the workday.



## *Lily LED*

*Single arm LED task light*

Model # LILY-LED-_ _ _

GSA Schedule

***Available Finishes***

Silver – SLV

Black – BLK

***Features***

LED
5000 K color temperature
90,000 hrs. lamp life
Built-in dimmer
6.0' power cord
16.0" arm reach



## *Lustre*

*Telescoping LED task light*

Model # LUSTRE-_ _ _

GSA Schedule

***Available Finishes***

Silver – SLV

***Features***

LED
3500 K color temperature
50,000 hrs. lamp life
Occupancy sensor
8 hr. auto shut-off
Built-in dimmer
12.0' power cord
USB-A charging port
Telescoping arm reach

# Keyboard Solutions

Increase your productivity with keyboard solutions. Each is easily modified to fit your preferences with built-in features including tilt adjustment, palm rest, and glide track. From emails to spreadsheets, we'll make every keystroke comfortable.



*Product shown: All-Flex 3-leg, Evolve2-M, Solution Ultra, FlexCharge4, Conceal*



***Solution 1***
***Solution 1CC***
*Keyboard platform combo*
Model # SOLUTION 1
Model # SOLUTION 1CC

GSA Schedule

Recommended for straight edge worksurfaces (Solution 1) or diagonal corner worksurfaces (Solution 1CC)

25.0" keyboard platform, rectangle or

cut corner

Spring assisted adjustment

17.0" glide track

Positions flush with worksurface

Available in R-Series* *(cut corner only)*



***Solution 2***
***Solution 2CC***
*Keyboard platform combo*
Model # SOLUTION 2
Model # SOLUTION 2CC

GSA Schedule

Recommended for straight edge worksurfaces (Solution 2) or diagonal corner worksurfaces (Solution 2CC)

25.0" keyboard platform, rectangle or

cut corner

Lift-and-lock adjustment

21.0" glide track

Positions flush with worksurface



***Solution Ultra***
*Keyboard platform combo*
Model # SOLUTION ULTRA

GSA Schedule

Recommended for radius corner worksurfaces

18.8" keyboard platform with

9.3" switch-and-click mousing platform

Lift-and-lock adjustment

21.0" glide track

Positions flush with worksurface



***Solution6***
***Solution 6CC***
*Keyboard platform combo*
Model # SOLUTION 6
Model # SOLUTION 6CC

GSA Schedule

Recommended for straight edge worksurfaces (Solution 6) or diagonal corner worksurfaces (Solution 6CC)

27.0" keyboard platform, rectangle or

cut corner

Lift-and-lock and dial-a-tilt adjustment

21.8" glide track

Positions flush with worksurface

Visit **fellowes.com** for pricing, additional specs, dimensional drawings, alternative images, and more resources.

*Products shown: Rising Dual, Array, Volo*



Fellowes | FAMILY BUSINESS SINCE 1917

To contact a Fellowes® customer service representative, call 800-833-3746.

© 2026 Fellowes, Inc.

BRO-210 | REV 08/26